Coups 康普森传动机械

JMF型联轴器
JMF COUPLING
001型，002型，003型和004型
TYPE001，002，003，AND 004

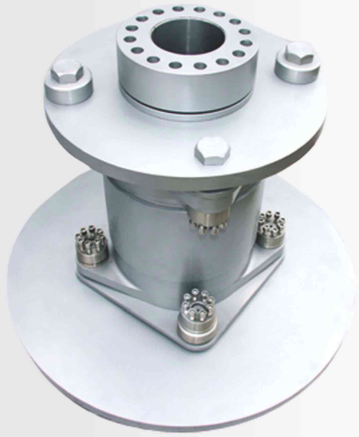

◆ JMF型联轴器是专利产品。 ◆ 适用于风力发电，具有极强的绝缘性能。

◆ 角向补偿≤2°，轴向补偿≤±6mm。

◆ 传递转矩大，强度高。 ◆ 装有安全保护装置。

◆ 可配套安装制动盘、计数盘等附属装置。

◆ 与轴可有键联接、花键联接和胀套联接。

◆ 免维护，安装方便，更换膜盘组件即可。

规格 Modle	额定转矩 Rated torque Nm	最大转矩 Max torque Nm	最大转速 Max speed rpm	风机规格 Specifications of fan kw
001	5000	16000	1800	1000
002	7500	25000	1800	1500
003	15000	50000	1800	3000
004	30000	65000	1800	5000

◆ JMF coupling is patented product.

◆ Apolies to wind power generation,and has good insulativity.

◆ Angulat misalignment≤2°,axial misalignmeng≤±6mm.

◆ large torque transmission,high strengh.

◆ Equipped with safety protection devices.

◆ Attachments such as break disc and counting plate can be installed.

◆ Connection mode can be key joint,spline joint and expansion sleeve joint. Maintenance-free,simple installation, only replacement of diaphragm dise assemblies needed.

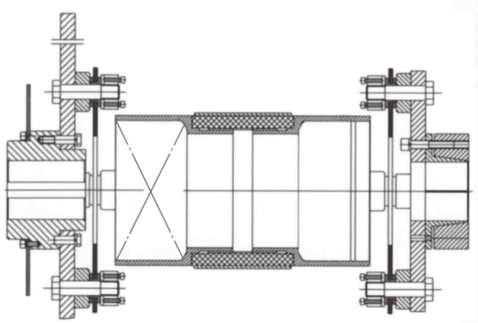

制造精品、服务社会

带走顾客的烦恼/留下康普森的真诚

Manufacturing high-quality products,Serviciing society

Taking customer's troubles away, and Leaving coups' sincerity

MP型联轴器
MP COUPLING
401型，402型，403型和404型
TYPE401，402，403，AND404

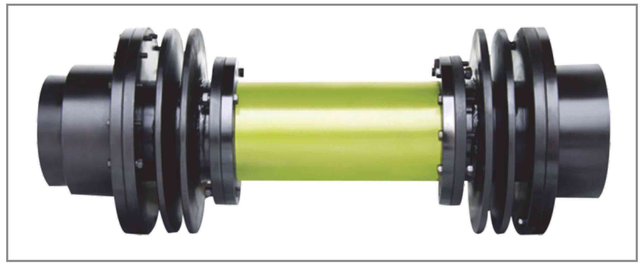

MP型联轴器是专利产品。

MP coupling is patented product.

适用于风力发电，具有极强的绝缘性能。

Applies to wind power generation,and has good insulativity.

角向补偿≤3°，轴向补偿≤±10mm。

Angular misalignment≤3°,axial misalignment≤±10mm.

传递转矩大，强度高。

Large torque transmission,high strengh.

装有安全保护装置。

Equipped with safety protection devices.

可配套安装制动盘、计数盘等附属装置。

Attachments such as break disc and counting plate can be installed.

与轴可有键联接、花键联接和胀套联接。

Connection mode can be key joint、spline joint and expansion sleeve joint.

免维护，安装方便，更换膜盘组件即可。

Maintenance-free,simple installation,only replacement of diaphragm disc assemblies needed.

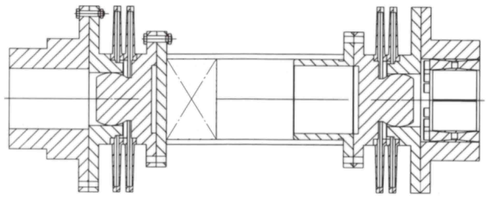

规格 Modle	额定转矩 Rated torque Nm	最大转矩 Max torque Nm	最大转速 Max speed rpm	风机规格 Specifications of fan kw
401	5000	16000	1800	1000
402	7500	25000	1800	1500
403	15000	50000	1800	3000
404	30000	65000	1800	5000